

* DIMENSIONS MAY VARY IN ACTUAL INSTALLATION - FABRICATION CHANGES RESERVED *

FIRST DRAWN	BY
08/23/17	CJC
REVISED	BY

www.TURNSTILES.us

8641 South Warhawk Rd. Conifer, CO 80433

Patrick McAllister Tel: 303-670-1099

Equipment Location Detail	
TULSA FEDERAL BUILDING OptiStile 720FH	
DWG	082317 TULSA FEDERAL BUILDING ELD
DATE	08 / 23 / 17
SCALE =	< >
SHEET - 1 OF 1	

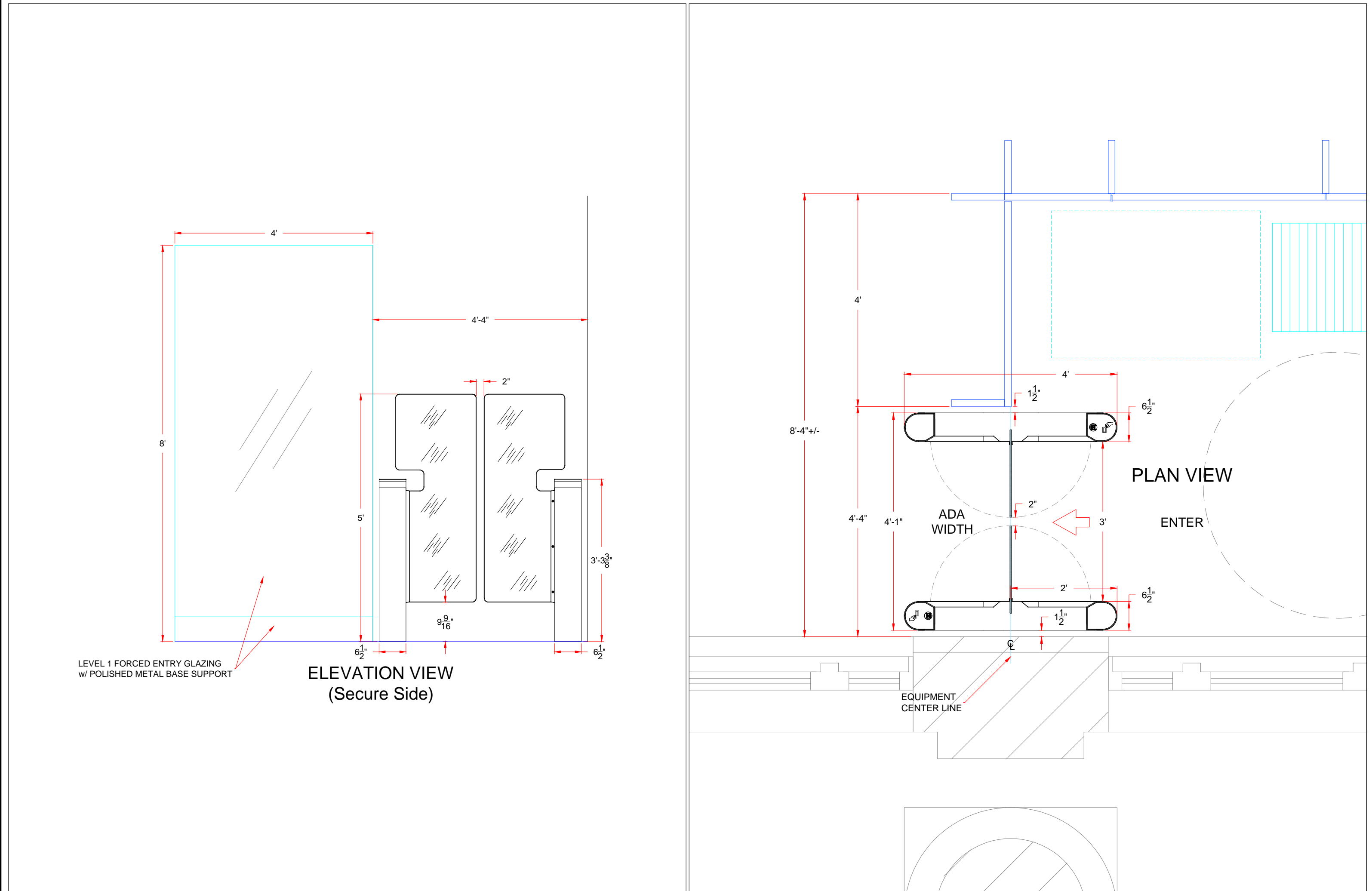

LEVEL 1 FORCED ENTRY GLAZING
w/ POLISHED METAL BASE SUPPORT

**ELEVATION VIEW
(Secure Side)**

PLAN VIEW

ENTER

AUTHORIZED SIGNATURE: _____ DATE: ___ / ___ / ___