



SWING GATE

GR1



Intuitive complement
to pedestrian access control system



Montage
Easier than ever



DEVICE DESCRIPTION

The swing gates are designed for assisting pedestrian access control at guarded passage ways, inside buildings and on the outside (under roofing). Devices are intended for cooperation with electronic systems of pedestrian traffic and personal access control as supplementary devices to turnstiles for passage ways where strict access control is not required and wide passage way is a key factor.

Each version can be composed of stainless steel arm (GR1-M/A) or glass arm (GR1-A-S).

Examples of use:

- points of ticket control/access control and passenger traffic,
- authorised personnel only passage ways, as well as directing passenger traffic,
- points of ticket control and fees e.g. to sports facilities, show facilities, exhibition halls, theatres, cinemas,
- access and time attendance,
- control points in working places e.g. dedicated areas in factories, offices.



Accompaniment of the effective access control

DEVICE'S DESCRIPTION

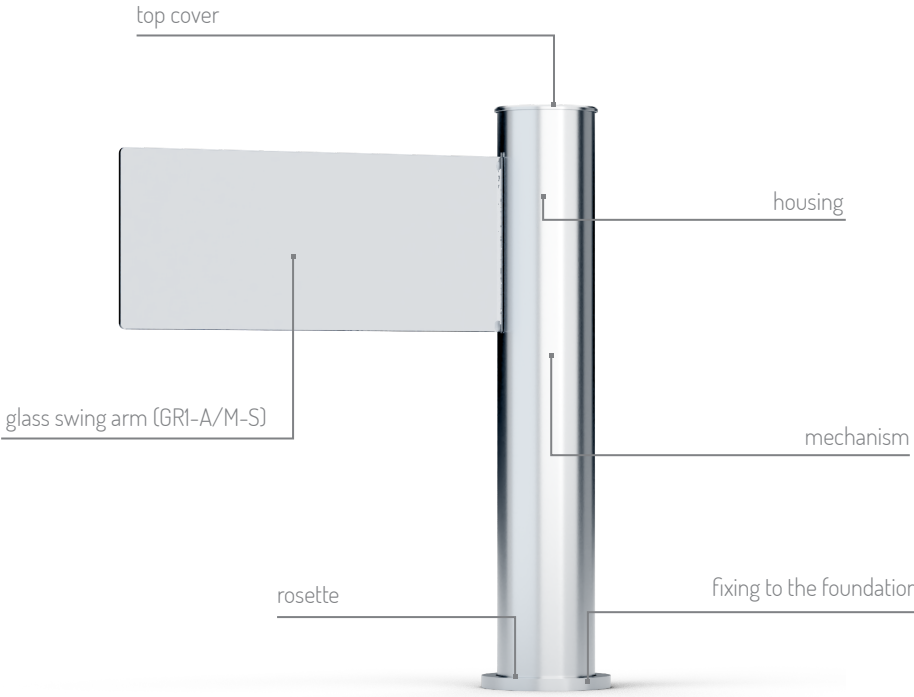

TYPE OF FINISHING



Stainless steel - INOX AISI 304

VERSIONS OF THE DEVICE

GRI-M	Manual gate „M“, without rosette
GRI-M-R	Manual gate „M“, with rosette „R“
GRI-A	Automatic gate „A“, without rosette
GRI-A-R	Automatic gatea „A“, with rosette „R“
GRI-A-S	Automatic gate „A“, with glass arm „S“, without rosette
GRI-A-S-R	Automatic gate „A“, with glass arm „S“, with rosette „R“

TYPE OF PICTOGRAMS

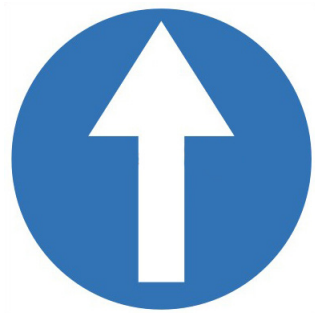

included with the device

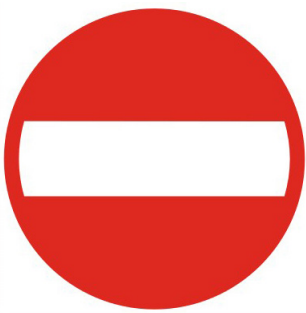

included with the device

ROSETTE

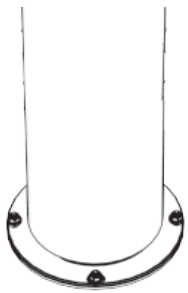

without rosette version

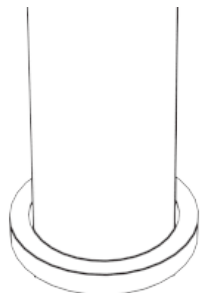

with rosette version

FUNCTIONS

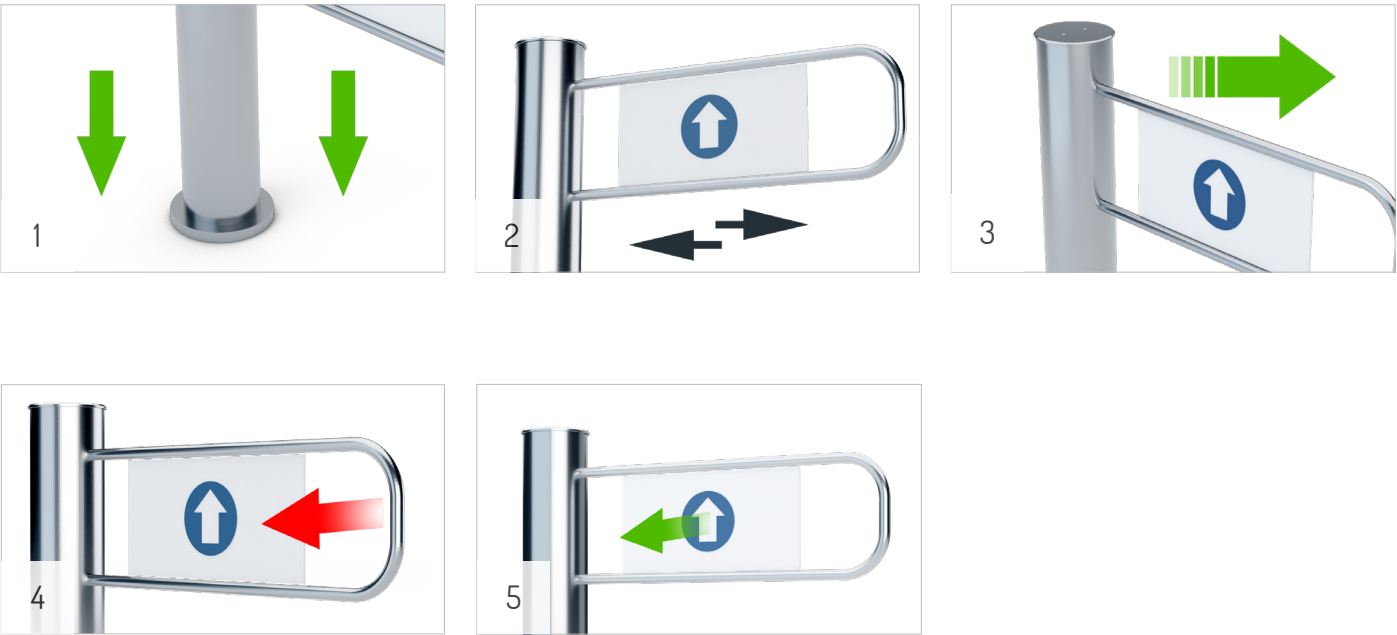

1. EASY INSTALATION

The construction of the device enables mounting it to the foundation without dismantling any part of the device.

2. BIDIRECTIONAL MOVEMENT

The device enables work in various modes, eg: control of passenger traffic for both directions or control of passenger traffic for any chosen direction of movement.

3. VERIFYING THE ARM’S POSITION

Device is equipped with measurement system to verify the position of the arm.

4. ARMS BLOCKING SYSTEM

The device is equipped with arms blocking system having overload function. In case of applying extensive force to the arm this function releases the arms blocking system.

5. MOTORISED ARM

The mechanism is equipped with a motor, moving the arm and clutch, preventing the mechanism from damages.

TECHNICAL PARAMETERS

ELECTRONIC CIRCUIT

- Steering input for the first traffic direction (e.g. for connecting the reader and steering button).
- Steering input for the second traffic direction (e.g. for connecting the reader and steering button).
- Possibility to set the device operation modes.
- Sound signaling.

CONSTRUCTION:

- Simplified assembly to the foundation with glued anchor bolts (bolts are not included)

DEVICE’S VERSIONS

Indication’s description	HRI	Model (M/A)	Type of arm (./S)
Example of indication	GRI	A	S

Description of the example indication:

- GRI-M-S - series GRI, model A (automatic), version with glass - S

M - manual (no arm supporting motor)

A - automatic (arm supporting motor)

S - glass arm

NOTE: Standard finishing is stainless steel AISI 304 (INOX).

PARAMETERS

Power Supply voltage:	-24VAC
Maximum power consumption:	60 VA
Maximum current consumption:	2,5 A
Steering singal:	(max. 0,5 sec)
Feedback signal:	. NO/NC
Operation temperature:	-25° do +50° C [-13° to 122°F]
Storage temperature::	-30° do +60° C [-22° to 140°F]
Maximum humidity:	80 %
Operation enviroment:	inside buildings
IP protection rat:	IP 33
Net weight- [kg/lbs]:	-34 / -74

DEVICE’S INDICATION BASED ON THE TYPE OF THE HOUSING FINISHING

Model	Type of housing finishing
GRI-A-S	INOX/RAL ...

Examples of indication:

- GRI - A-S - RAL5010 - swing gate GRI - A - S powder coated steel finishing colour RAL5010
- GRI - A-S - INOX - swing gate GRI - A - S stainless steel AISI 304 finishing

OPTIONAL EQUIPMENT *

Name	Description
Power supply	Power supply 230/24V or 110/24V
Control Panel	Control panel designed for manual steering of the gate.

* Optional equipment is not included with the device.

DIMENSIONS GR1-M/A

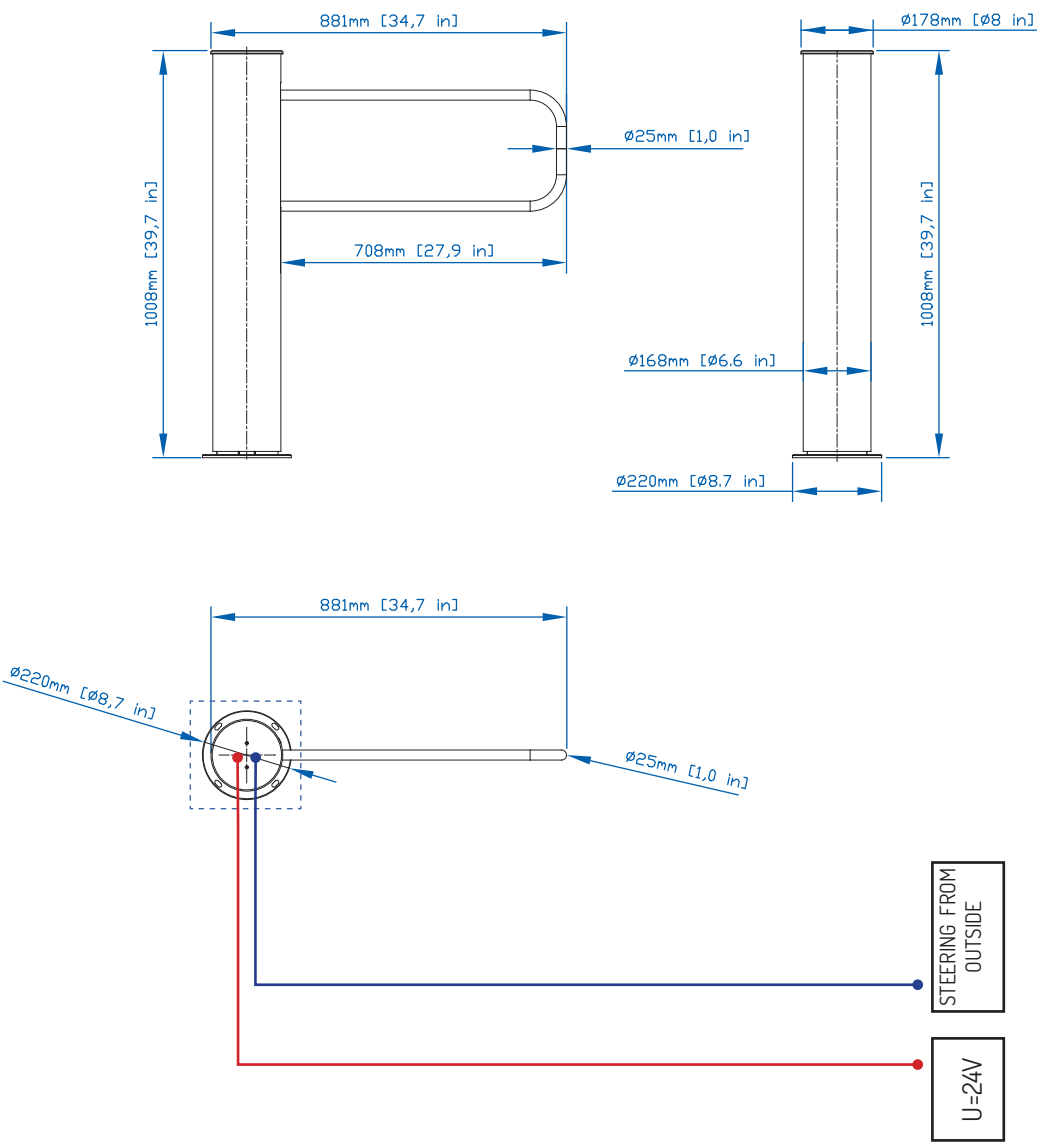

MAP KEY:

- Steering from outside - twisted pair cable S/UTP
- Power Supply 24V - Wire 0MY 3x1,5mm
- Foundation

DIMENSIONS GR1-A-S

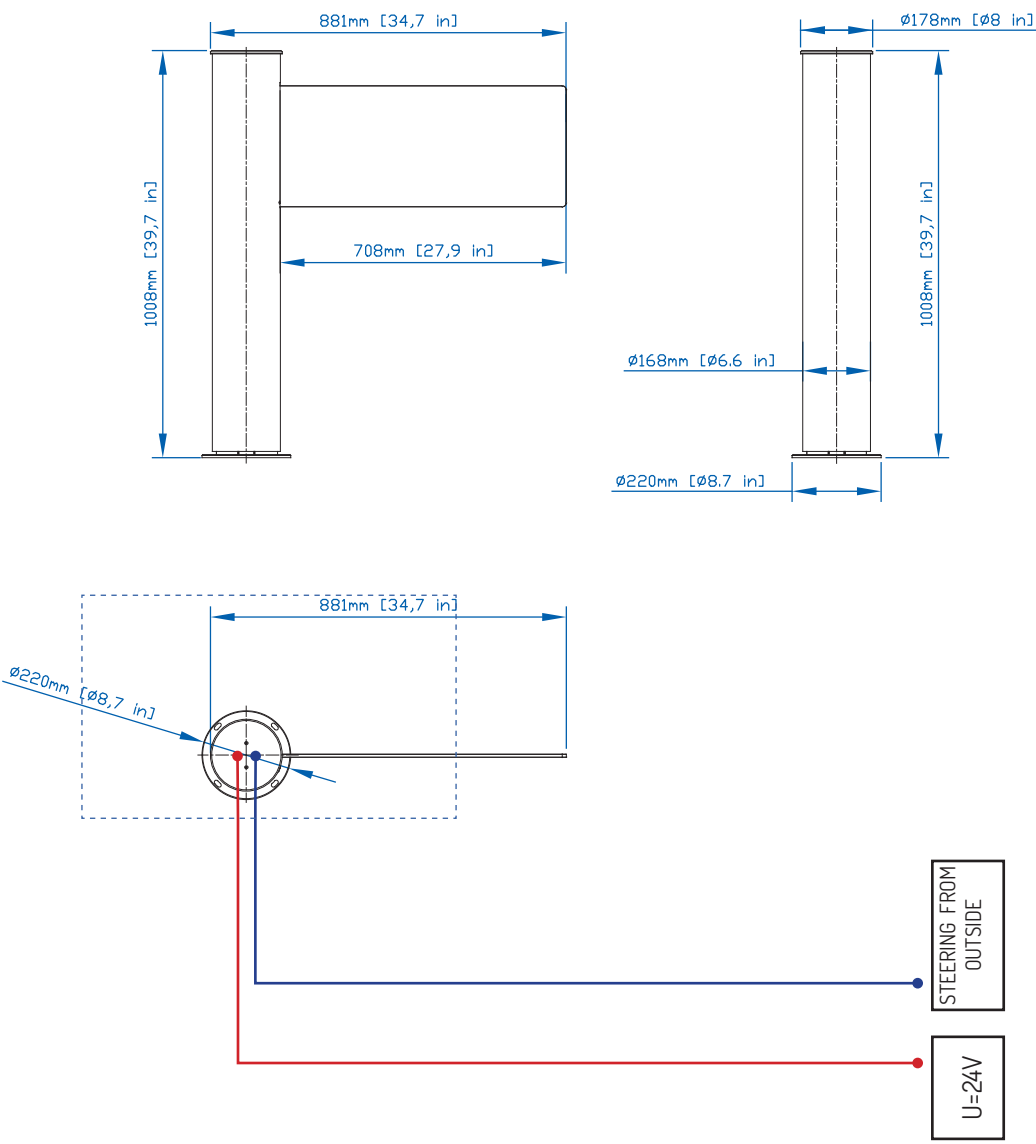

MAP KEY:

- Steering from outside - twisted pair cable S/UTP
- Power Supply 24V - Wire 0MY 3x1,5mm
- Foundation



www.TURNSTILES.us
patrick.mcallister@turnstiles.us
303-670-1099