

* DIMENSIONS MAY VARY IN ACTUAL INSTALLATION - FABRICATION CHANGES RESERVED - SIMILAR EQUIPMENT MAY BE SUBSTITUTED *

FIRST DRAWN	BY
09-30-20	CJC
REVISED	BY
09-30-20	CJC
10-26-20	CJC
03-29-22	CJC

COPYRIGHT © TURNSTILES.US
 Copyright © Turnstiles.us All rights reserved. Reproduction or translation of this work without the express written permission of TURNSTILES.US is unlawful and is an infringement of intellectual property belonging to TURNSTILES.US.
 All drawings and/or designs are restricted for use exclusively with a purchase, installation, and/or support from Turnstiles.us. Any other use of these materials is a violation of copyright law. Request for additional information should be addressed to the Legal Department, Turnstiles.us.

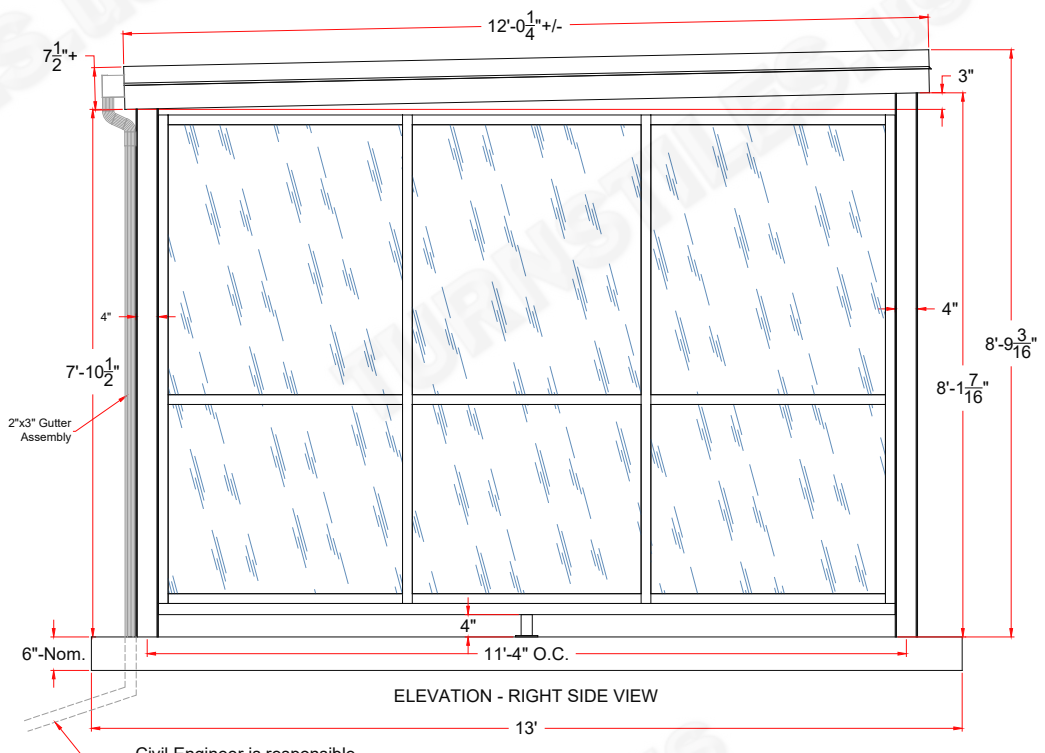
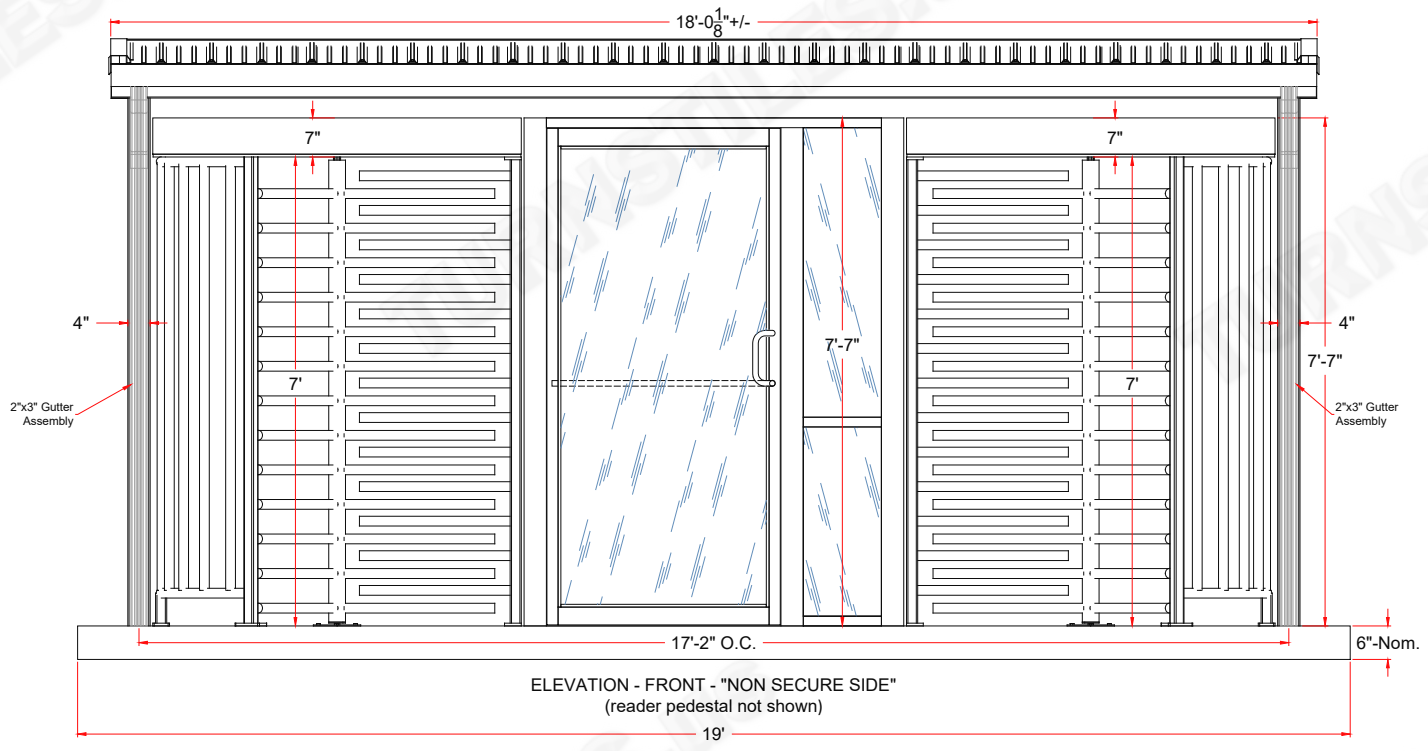

Civil Engineer is responsible for route or gutter run-off, or connection to new or existing drainage system(s) by others APPLIES TO ALL GUTTERS SHOWN IN THIS DRAWING

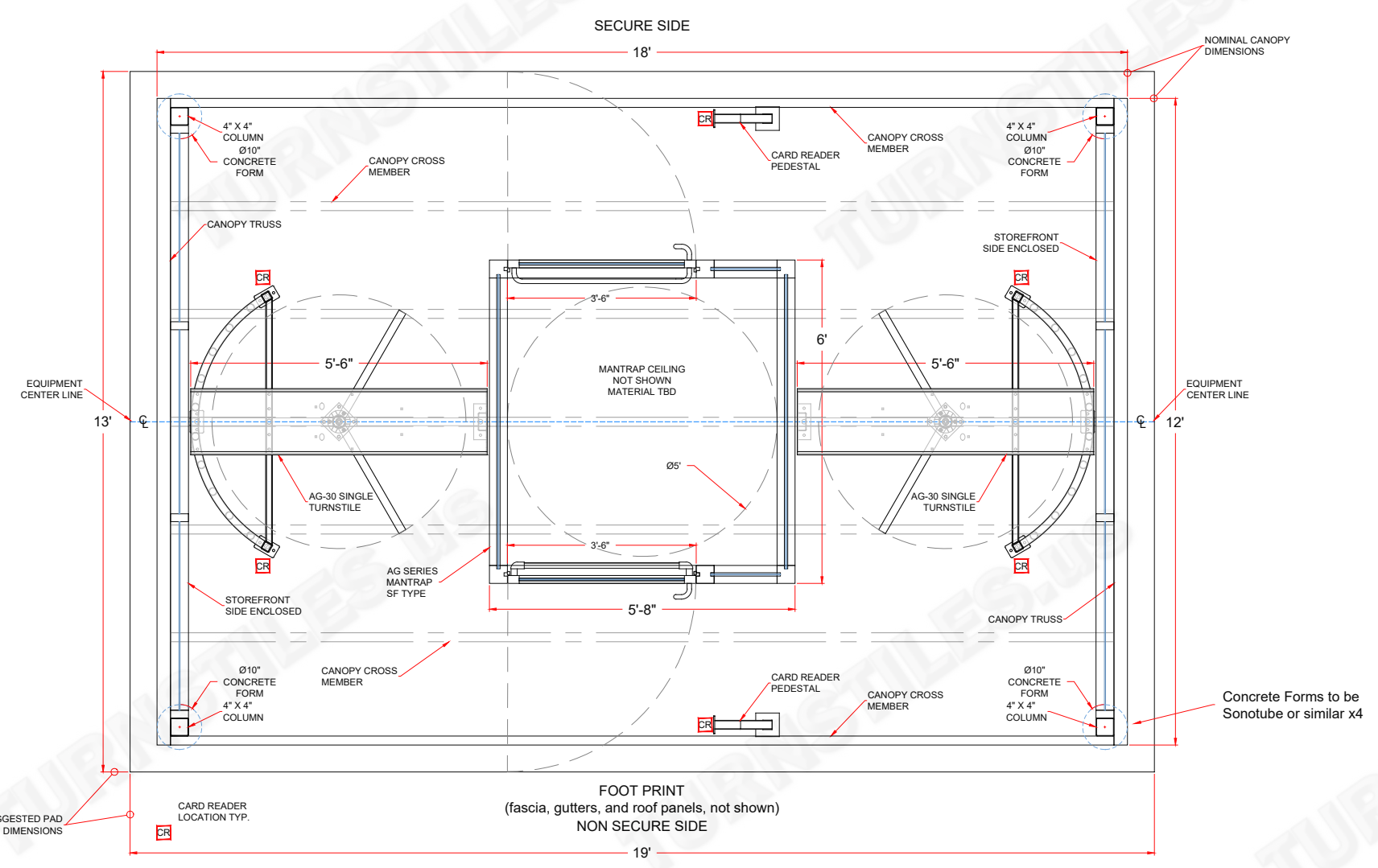

- EQUIPMENT NOTES:**
- Total weight of the structure for consideration in the foundation design as follows:
 - canopy = approximately 1300 lbs
 - turnstiles = 700 lbs each (x2)
 - man trap = 700 lbs
 Total = 2700 lbs
 - Manufacturer's preference with respect to the foundation required for four (4) vertical columns supporting the canopy:
 - 4' x 4' Square posts are typically set in concrete form poured footings that are 10"-12" in diameter and minimum 3' and up to 4' deep.
 - Manufacturer's preference regarding the foundation required for the equipment:
 - 5'-6" thick level concrete slab.
 - Manufacturer's minimum required floor slab thickness: (if feasible)
 - 5'-6", ideally (6" shown)

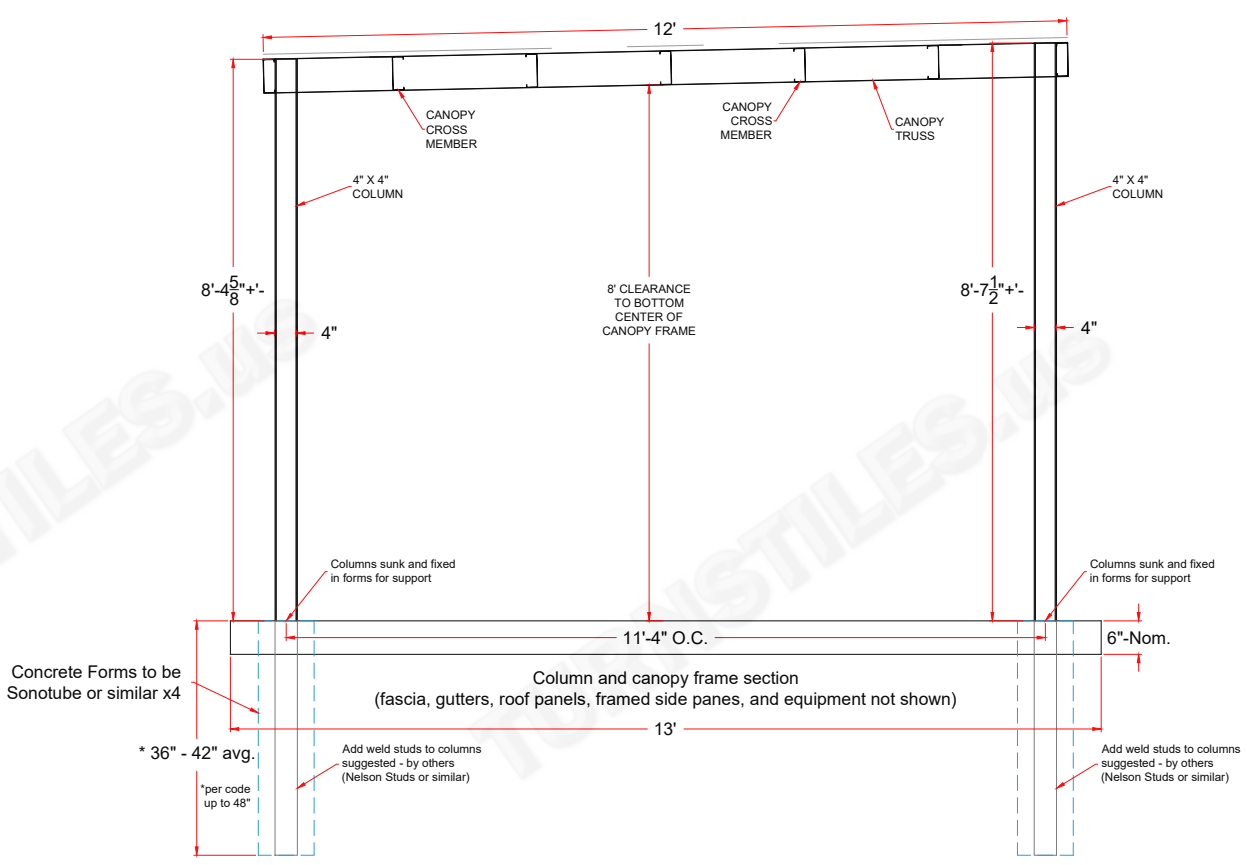
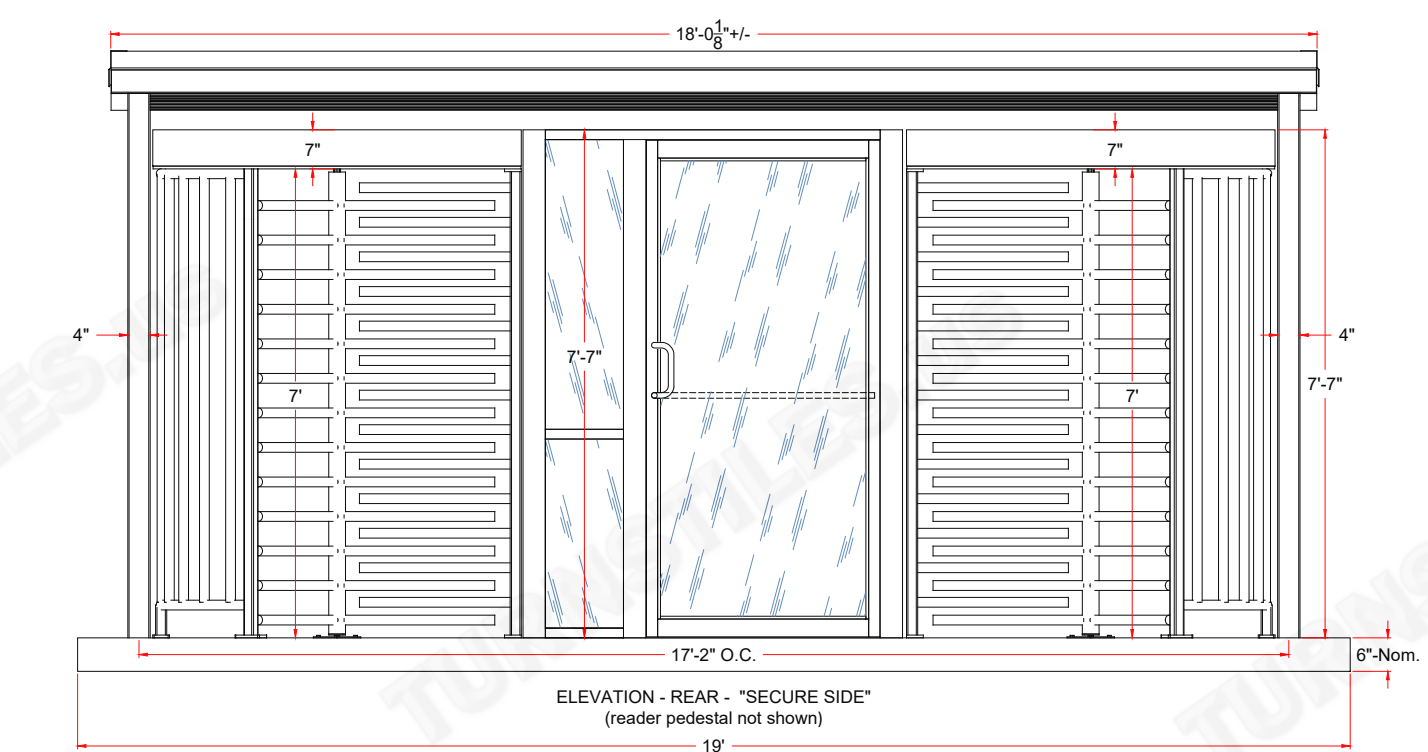
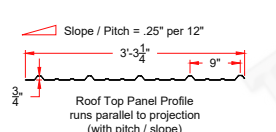

AUTHORIZED SIGNATURE: _____ DATE: ___ / ___ / ___

TURNSTILES.US
 www.TURNSTILES.us
 Call 303 670 1099 * Text 303 918 9787
 patrick.mcallister@turnstiles.us

Equipment Location Detail	
12' x 18" Canopy AG30 Series Turnstiles Series 400 Mantrap	
DWG	PARSONS - GSFC 12x18 CANOPY-AG SERIES TS&MT ELD REV D
DATE	03-29-22
SHEET - 1 OF 1	